The Best Advertising Medium.

DAILY NEVADA STATE JOURNAL.

Full Local and Telegraphic News.

VOL. XLII. RENO, WASHOE COUNTY, NEVADA, SUNDAY MORNING, NOVEMBER 26, 1893. NO. 47.

NEVADA STATE JOURNAL

Published Daily and Weekly by

Kelley & Webster.

TERMS OF SUBSCRIPTION:

Daily one year, by mail	$6 00
Daily six months, "	3 00
Daily, by Carrier, per week	15
Weekly, one year, by mail	2 00
Weekly, six months, "	1 00

☞The Daily, containing the latest telegraphic news, is published every day except Mondays. The Weekly is published on Saturdays.

THE PALACE
—IS—
RENO'S LEADING HOTEL
—IT HAS—
Light Sunny Rooms,
Restaurant Attached,
Fine Billiard Parlor,

EVERY ATENTION PAID TO GUESTS. Polite and accommodating attendants in every deptment. The hotel is first-class throughout, open day and night, and every attention is shown travelers.
AL. WHITE.

RUSS HOUSE
J. SULLIVAN, - - - - Proprietor.

THIS HOTEL IS WITHIN HALF A MINute's walk from the three railroads centering in Reno; fireproof hard finished and elegantly furnished thoroughout, with rooms to suit all purses.
Finest of wines, Liquors and Cigars constantly in stock. Call and be convinced and you will come again m10tf.

MISCELLANEOUS.

TWENTY YEARS AGO
Physicians sent their throat and lung patients toward the tropics. Now they send them northward—to the mountains—up among the pines. Sufferers from throat and lung troubles experience a wonderful sense of relief in the fragrant atmosphere of a pine country.

Santa Abie
is prepared from Abietine Balsam, obtained from a rare species of pine found only in California and Norway, and from Yerba Santa, better known as Mountain Balm. Soothing, healing and restorative, Santa Abie is a match-less remedy for coughs, colds, croup, asthma, bronchitis and all other diseases of like character. Easy to take, quick in its effects. Every bottle guaranteed. 3

FOR SALE BY
S. J. HODGKINSON.

PALACE RESTAURANT,
IN PALACE HOTEL, - - RENO, NEVADA
J. GODFREY, Proprietor.
MEALS AT ALL HOURS,
DAY OR NIGHT.
OYSTERS IN EVERY STYLE
☞The public can rest assured that the Palace Restaurant will be maintained in a first-class manner.

The Keeley Institute,
CARSON CITY, NEVADA,
IS NOW OPEN FOR BUSINESS. AN INSTITUTE POSSESSING THE sole and exclusive right to sell and administer in the State of Nevada the World Renowned Double Chloride of Gold Remedies discovered and prepared by
LESLIE E. KEELEY,
Of Dwight, Illinois, for the cure of
Liquor, Morphine, Opium and Tobacco Habits and Neurasthenia.
More than 120,000 People Have Been Permanently Cured in the United States.
DR. S. L. LEE, Medical Director,
will personally conduct the treatment at the Institute.
HON. EVAN WIELIAMS, President. W. C. WATSON, Treasurer and Business Manager.
☞For terms and other information address,
THE KEELEY INSTITUTE,
P. O. Drawer 609. aug6 CARSON CITY, NEVADA.

J. M. McCORMACK'S
Marble and Granite Works.

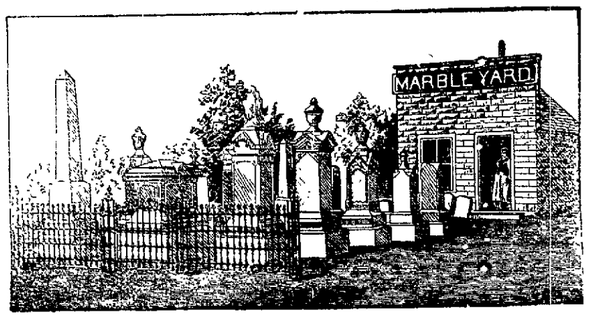

RENO, NEVADA.
Sole Agent for the Celebrated WROUGHT IRON FENCE. Designs and Prices Sent upon Application.

WIELAND'S LAGER.
PARRY & EVANS,
Sole Agents for the State of Nevada for the sale of
John Wieland Brewing Company's
Celebrated Pure and Genuine Lager Beer.
HEADQUARTERS AND BOTTLING HOUSE,
RENO, NEVADA.
☞Favorable terms given to the wholesale trade. All orders for general and family use promptly filled and attended to.
BOCK BEER
CONSTANTLY ON HAND.

A Colossal Rock Camel.

One of the most curious and interesting formations in rock in the world is to be seen a short distance east of the stage road between Tucson and Oracle, and stands on a knoll several feet above the surrounding sand hills.

When first seen, we are told, the effect is startling, and the mind has to get over the shock before the peculiar object can be comprehended. It is a most perfect representation of a camel and is formed of one piece of granite. This curiosity is of colossal size, but perfectly proportioned. It is about 60 feet high and is very white and smooth. There are very few fissures on the surface, and they, strangely, are in the proper places to form features. The only real projection from the surface is exactly placed for an eyebrow. The two humps are plainly to be seen, and the neck is curved beautifully.

Perhaps some of the first discoverers of the sphinx in modern times attributed its authorship to an upheaval of the earth's crust, but everybody in this age knows better. As mediæval man has been traced to Arizona and his methods and implements discovered there in profusion, why should we say that every curious formation bearing the image of some beast or other thing was not his work a thousand years or more ago?—Salt Lake News.

Got the Sparrows Tipsy.

The English sparrows have proved a nuisance in the cotton country, for as soon as the bolls open they pick out the cotton and carry it off, and some planters have lost, as they claim, hundreds of pounds in this way. There is one man, however, on the Mississippi that has not lost much. When he found the sparrows were committing depredations, he procured a quantity of wheat, soaked it in sweetened whisky and strewed it along the rows. The sparrows found it and thought they had a picnic.

So they had, but in 15 or 20 minutes there was the tipsiest lot of English sparrows ever seen on the face of this earth. They rolled about on the ground, falling on their sides and backs and kicking their heels into the air like a parcel of drunkards, all the while uttering the most comical squeaks. They did not have long to squeak, however, for the boys gathered them up and threw them into bags. The first day they gathered two bushels of drunken sparrows. Three or four days later the experiment was repeated with almost equal success, and from time to time since. They made excellent potpie, but the survivors have evidently come to regard the plantation as hoodooed, for now very few come about it.—St. Louis Exchange.

George I and the Stage.

George I was a lover of the stage, and as his predecessors had done, caused his "servants" to play before him at court. In 1718 his majesty ordered the great hall of Hampton court to be converted for the time into a theater. There, under the direction of Steele, "whose political services had been poorly recompensed by granting him some theatrical privileges," seven performances were given. Among the plays were "Hamlet," "Sir Courtly Nice," "The Constant Couple," "Love For Money," "Volpone" and "Rule a Wife and Have a Wife." Among the players were Colley Cibber, Pinkethman, Johnson, Thurmond, Booth Mills, Mrs. Porter and Mrs. Younger.

In former times the fee paid by the sovereign to his servants for a play acted at Whitehall had been £20. For these plays at Hampton court, King George, besides paying the actors their ordinary day's wage and traveling expenses, gave £350, and added £200 for the managers. The players were required to act at any time upon receiving a day's notice.—Gentleman's Magazine.

Victoria Abhors Tobacco.

Queen Victoria is perhaps the only European sovereign who has a positive aversion to tobacco in all its forms. Woe be to the prince who pollutes the apartments at Windsor with its fumes! Her ministers, too, must be careful. On more than one occasion telegrams have been returned to her foreign secretary with a note from her majesty's private secretary requesting that they be purified, and that in future they may not smell as villainously of tobacco smoke, for her majesty has her ancestress Elizabeth's aversion to "an evil smell."—Exchange.

White House Babies.

The five children besides Baby Esther Cleveland who were born in the White House were also girls. One of these girls, the grandchild of a president, is now employed in one of the departments in Washington, ending, as she began, her days under the government's roof tree.

Children Cry for Pitcher's Castoria.

NOTICE TO CREDITORS.

IN THE DISTRICT COURT OF THE STATE of Nevada, in and for the county of Washoe. In the matter of the estate of Ellen Johnston, deceased.

Notice is hereby given by the undersigned, executrix of the estate of Ellen Johnston, deceased, to the creditors of and all persons having claims against said deceased to exhibit them, with the necessary vouchers, within four months after the first publication of this notice to the said executrix, at the District Attorney's office, in the Courthouse, in Reno, Washoe county, Nevada, the same being the place for the transaction of the business of said estate.

SARAH MURRY,
Executrix of the estate of Ellen Johnston, deceased.
Dated November 23, 1893. no24w4

NOTICE TO CREDITORS.

IN THE DISTRICT COURT OF THE STATE of Nevada, in and for the county of Washoe. In the matter of the estate of John Newall, deceased.

Notice is hereby given by the undersigned, administrator of the estate of John Newall, deceased, to the creditors of and all persons having claims against said deceased to exhibit them, with the necessary vouchers, within thirty days after the first publication of this notice, to the said administrator, at his store, on Commercial Row, town of Reno, Washoe county, State of Nevada, the same being the place for the transaction of the business of said estate.

E. C. LEADBETTER,
Administrator of the estate of John Newall, deceased.
Dated November 23, 1893. nc24w4
O'CONNOR & O'CONNOR, Att'y's for Administrator.

SIMMONS LIVER REGULATOR

Better Than Pills

"As old as the hills" never failed. Old and young is the cry of praise of Simmons Liver Regulator. It is the Stomach, Liver and Kidney medicine to which you can pin your faith for a cure. A mild laxative, and purely vegetable, acting directly on the Liver and Kidneys. Try it. Sold by all Druggists in Liquid, or in Powder to be taken dry or made into a tea.

The King of Liver Medicines.
"I have used your Simmons Liver Regulator and can conscientiously say it is the king of all liver medicines. I consider it a medicine chest in itself.—GEO. W. JACKSON, Tacoma, Washington.
☞EVERY PACKAGE☜
Has the Z Stamp in red on wrapper.

G. W. LARCOMBE. E. B. COFFIN
COFFIN & LARCOMBE,
DEALERS IN
Groceries, Tropical Fruit, Vegetables
FRESH FISH.
North side of the Railroad Track, Sierra St.
RENO, NEVADA.

DELINQUENT NOTICE.

NORTH TRUCKEE DRAIN DITCH COMpany; location of property, Truckee Meadows, Washoe county, Nevada.

NOTICE—There are delinquent upon the following described stock on account of assessment No. 18, of $3 per share, levied on the 8th day of August, 1893, and balance due on prior assessments, the several amounts set opposite the name of the respective shareholders, as follows:

NAME.	No. Shares.	Amt.
W P Van Meter	2½	$7 50
John Dixon	2	6 00
M Shields	4	12 00
George Ulyatt	2	8 50
Wm Frazer	3	17 25
Louis Dean	3	21 62
W H Blanchard	1	7 00
E A Haydon	2	6 00
D Powell	3½	10 00

And in accordance with law and an order of the Board of Directors so many shares of each parcel of said stock as may be necessary will be sold at public auction at the office of the company, at the law office of T. V. Julien, on Virginia street, in Reno, Nevada, on

Monday, November 27, 1893,

At the hour of 1 o'clock P. M. of said day to pay said delinquent assessment, cost of advertising and expense of sale.

T. V. JULIEN, Secretary
Dated, October 26, 1893. w4

ESTATE NOTICE.

IN THE DISTRICT COURT OF THE STATE of Nevada, in and for the county of Washoe—In the matter of the estate of Don H. Barker, deceased.

Frances C. Barker having filed in this Court a document purporting to be the last will and testament of Don H. Barker, deceased, with a petition praying that the same be admitted to probate, and that letters testamentary thereon issue to said Frances G. Barker.

Notice is hereby given that Saturday, the 25th day of November, A. D 1893, at 10 o'clock A. M. of said day at the Court-room of said Court, at Reno, Washoe county, State of Nevada, is hereby appointed as the time and place for hearing said application, at which time and place all persons interested may appear and contest the same.

O. EVANS, Clerk.
Dated November 18, 1893. td

SICK CATTLE,
DO YOU HAVE ANY? IF SO TRY
B. A. LEAK, Veterinary Surgeon,
Office at Golden Eagle Hotel, Reno, Nevada. After twenty-three years' experience with
ANTHRAH, BLACK LEG, BLACK TONGUE, TEXAS FEVER,
and BLOODY MURRAIN,
I am able to treat them. No Cure no Pay in the first stage of the disease.
au29tfd&w

Drugs,
Toilet Articles,
Fine Perfumes
—AT—
HODGKINSON'S,
VIRGINIA STREET.

C. NOVACOVICH. H. J. BERRY
BERRY & NOVACOVICH,
Wholesale and Retail Dealers in
STAPLE AND FANCY GOODS
GREEN AND DRIED FRUIT,
Vegetables, Hardware, Crockery, Glassware
TOBACCOS, WINES, LIQUORS AND CIGARS.
☞All the novelties in Fancy Groceries. No need to send away for choice goods. Cash trade solicited and satisfaction guaranteed.

FIFTY-CENT COLUMN.

☞All classes of legitimate advertisements not exceeding six lines inserted in this column at 50 cents per week.

Thanksgiving Dinner.
Roast turkey, plum pudding, cranberry sauce and everything that goes with a good Thanksgiving dinner will be served in the basement of the Congregational Church for 50 cents; children under 10, 25 cents. Hours from 12:30 till 5:30 P. M. Orders for family dinners can be left at Mrs. Coffin's, Mrs. Judd's or Mrs. Flint's no23td

Agents Wanted.
Agents make $5 a day. Greatest kitchen utensil ever invented. Retails 35 cts. 2 to 6 sold in every house. Sample, postage paid, 5 cts. McMAKIN & Co., Cincinnati, O. no23m1

Wanted.
A Farm; 80 to 100 acres improved land with water, near Reno. H. B. RULE,
The Real Estate Agent.
(With S. O. Wells, corner Commercial Row and Sierra street.) no23tf

Saturday Night Dance.
Hollingsworth & Upson's regular Saturday night dances will be held in Clough & Crosby's new hall on Second street. no22tf

Salesmen Wanted.
Free prepaid outfit. One of our agents has earned over $20,000 in five years. P O. Box 1371, New York. no21w1

House for Rent.
A three-roomed house, centrally located, for rent; also the Holesworth carpenter shop. Inquire of Mrs. Geo. Holesworth. no21tf

Bargains in Furniture.
Mrs. S A. Slade has furniture for sale at the Reno Opera House storeroom in Reno. The lady is selling her furniture at very low prices. no19w2

Lumber for Sale.
Two or three carloads of refuse lumber from a lumber yard, all thickness and mostly short length, for sale at prices very reasonable. For particulars inquire at this office. no18w1.

Lost
On the afternoon of the 14th inst. a large, old-fashioned cameo breastpin. The finder will be suitably rewarded by returning the same to MRS. J. T. ORR.

For Sale.
In Conner's Eastern Addition to Reno lots and blocks with water. Payments, one-fourth cash; balance in three equal installments. Contract, same form as Central Pacific company. For further particulars apply to STEPHEN CONNER,
nov8tf Reno, Nevada.

A Young Man
Seeking change of climate, preferring to locate West, offers his services to some reliable house by January 1, 1894, as general office hand, expert accountant etc. Position desired where abilities will command salary commensurate with services. References, first-class. Address "R. P. H.," care 4237 Cottage Ave., St. Louis, Mo. oct4t3

Carpet Weaving.
Mr. E. E. Thompson, practical carpet weaver, is prepared to do all work in that line. Call at residence, first house east of cattle bridge, north side, and see samples of work. oct10tf

Cheap Wood.
Block wood from the Verdi mill, first-class for cooking, for sale cheap and delivered to any part of town. Leave orders at Dixon Brothers' meat market, or address
M. C. MYERS,
je30tf Verdi, Nev.

J. Westlake
is now prepared to make boots and shoes cheaper than ever before. Call and see his improved manner of manufacturing. Repairing done at short notice. Shop on north side of Virginia St au22tf

Fresh Milk.
If you want pure, fresh milk call on Kelley & White. They deliver milk to any part of the city, morning and evening. The cleanliness of their dairy and surroundings is their pride. Give them a trial jy2tf

Washoe Lunch Counter.
The best meals in town; choice steakes and chops cooked to order. You pay for what you get, and your order is promptly filled.
jy1tf CLAUSEN & GOTTSCHALK.

Removal.
The Western Bi-Chloride Institute of Reno has rented a cottage at Steamboat Springs where it guarantees to cure the liquor, opium, cocaine and tobacco habits. Terms Reasonable. Correspondence as to treatment solicited. F. McRAE, Secretary,
je15tf Reno, Nev.

Best Milk System.
The bottled milk system introduced here by the Reno Creamery Dairy is adopted in all the principal cities and approved by boards of health. my23tf

Oscar Hildebrant
The piano tuner is now residing permanently in Reno, and will receive a limited number of piano pupils. Leave orders at C. J. Brooking, or address Oscar Hildebrandt by mail fe13 f

NOTICE TO CREDITORS,

ESTATE OF MARIA ESTES, DECEASED. Notice is hereby given by the undersigned administrator of the estate of Maria Estes, deceased, to the creditors and all persons having claims against the said deceased, to exhibit them with the necessary vouchers within thirty days from and after the first publication of this notice to the said administrator at his office on Virginia street in Reno, Washoe county, Nevada, the same being the place for the transaction of the business of said estate

T. V. JULIEN,
Admistrator of said estate.
October 29, 1893. 2w

TAX NOTICE.

NOTICE IS HEREBY GIVEN THAT the tax roll for Washoe county, Nevada, for the year 1893 is now in the hands of the County Treasurer as ex-officio Tax Receiver, at his office in the Court-house, in Reno, Nevada. That the State, county and special taxes are now due and payable; and the same will be delinquent at the close of business on Monday, December 4th A. D. 1893.

D. E. BOYD,
County Treasurer and ex-officio Tax Receiver.
Reno, Nev., November 6, 1893. td

NOTICE TO TEACHERS.

NOTICE IS HEREBY GIVEN THAT A County Teachers' Institute will be held at the Reno High School Building during the 27th, 28th and 29th days of November, 1893. Said Institute will be open at 10 o'clock A. M. of November 27th. All teachers of the county are requested to attend.

D. F CURLER,
County Superintendent of Public Schools of Washoe county, Nev.
Dated at Reno, Nev., November 20, 1893. td

FURNITURE.

E. C. SESSIONS & CO.,
DEALERS IN ALL GRADES
FURNITURE
—AND—
Upholstered Goods,
Virginia St., Three doors south of First National Bank.

HAVING THE LARGEST AND BEST SELECTED STOCK OF GOODS in our line to be found between Sacramento and Ogden, we are prepared to fill all orders and to supply all articles required in furnishing Kitchen, Dining Room, Parlor, Bedroom and Office, at as low rates as can be sold for the same quality of goods.

Bedroom Suits at from $20 to $130.
Chairs 75 cents to $25 each.
Mattresses of all kinds and Quality.
Window Shades fringed and plain.
Combination Step Ladder Chair, neat and convenient.

REPAIRING A SPECIALTY
☞We have a first-class Upholsterer and can do any work in that line that may be required. Goods delivered to any part of the city or vicicity free.
A few WHEELER & WILSON LATEST IMPROVED No. 9 HIGH ARM SEWING MACHINES for sale at reduced rates.

First National Bank
RENO, NEVADA.
Capital paid in, ... $200,000 00
Surplus Fund, ... 100,000 00
$300,000 00
Deposits Received on Favorable Terms.
Money Loaned on Approved Security.
Exchange Bought and Sold throughout the United States and Europe. Takes Telegraphic Transfres
INTEREST PAID ON TIME DEPOSITS.

OFFICERS:
D. A. Bender . . . . . President
Geo. W. Mapes. . . . . Vice President
C. T. Bender. . . . . Cashier
George H. Taylor. . . . . Assistant Cashier

DIRECTORS:
W. O. H. Martin, A. H Manning
G. W. Mapes, C. E. Paxton,
D. A. Bender, F. M. Lee.
C. T. Bender.

SAFETY DEPOSIT BOXES FOR RENT
By the Month or Year at 50 cents per Month.

BANK OF NEVADA NOTICE.
M. D. FOLEY . . . . . President
M. E. WARD . . . . . Vice President
R. S. OSBURN . . . . . Cashier
Daniel Meyer, of San Francisco; George Russell, of Elko; M. D. Foley
M. E. Ward, J. N. Evans, C. C. Powning,
and L. Abrahams, of Reno.
INTEREST PAID ON TIME DEPOSITS.
The Bank of Nevada, Reno, with a capital of $300,000, and liberal credit with banks and bankers, is better able than ever to transact a general banking business, and to accommodate the agricultural, stockraising and business interests of all customers, and the patronage of the people is respectfully solicited.
The Bank will pay interest on time deposits at the rate of 4 per cent, per annum. No charge for exchange on Pacific Coast business will be made to patrons.
The Bank will buy and sell exchange on San Francisco, New York, London, and all the principal cities in the United States, Canada, Europe, China and Japan.
Special rates will be given for France, Germany, Italy and Switzerland.
Stocks and bonds bought and sold on commission. The Bank is also agent for leading American and European Fire Insurance Companies.

Neatest Fall and Winter
CLOTHING,
And Furnishing Goods
—AT—
M. NATHAN'S
The Pioneer Clother.
RENO, NEVADA.

ANHEUSER -|- BUSCH -|- BREWING -|- ASSOCIATION
J. G. KERTH.
Sole Agent for Reno, Carson, Virginia City and all Western Nevada for this
CELEBRATED
Budweis Lager Beer.
Correspondence solicited. and all orders promptly attended to. A trial will convince of its superiority over all other brands in the market.

HAVE YOUR PRINTING
—DONE AT THE—
Journal Job Office.

NEWSPAPER ARCHIVE®

NEVADA STATE JOURNAL.

SUNDAY, NOVEMBER 26, 1893.

THE EXCLUSION ACT.

The Commissioner of Internal Revenue has submitted new regulations for the issuance of certificates to Chinese under the amended exclusion act to Secretary Carlisle. According to these regulations Chinamen must swear that they never committed a felony in the United States, and the fact must be testified to by white witnesses. A photograph of the applicant must be attached to the affidavit, and two other likenesses must be transmitted, one to the Collector of Internal Revenue and the other to the Treasury Department.

Collectors of Internal Revenue and their deputies are instructed that all classes of skilled and unskilled manual laborers, including Chinese employed in mining, fishing, huckstering, laundrying and peddling, shall be classed as laborers. A merchant is defined as one engaged in buying and selling merchandise at a fixed place of business, which business shall be conducted in his name, and who does not engage in the performance of any manual labor, except such as is necessary to conduct his business as such merchant.

The regulations are so explicit that no mistake can be made in carrying them out. The distinction between a merchant and a laborer leaves no doubt as to the class a Chinese belongs. Every laborer who does not comply with the requirements of the act is liable to be arrested and deported. All Chinese who desire to remain unmolested in the United States should comply with the provisions of the act within six months from the date of its approval by the President. Opportunity will be afforded them to register at convenient places in every State, and as the act has been declared constitutional by the Supreme Court, there will be no excuse for interference by the Six Companies

WHEAT IN CHICAGO.

Wheat is cheaper in Chicago than at any previous time in the history of the city. A Chicago paper says the speculative grade of wheat sold in the market at the close of business a week ago yesterday for less than 60 cents per bushel, or 1 cent per pound. That was the point touched since August 1861, but at that time transportation charges eastward were more than double what they are now, so that prices in the Eastern States are at present much the lowest ever known.

It has been conclusively shown that wheat invariably since 1873 shared the fate of silver. When the metal advanced in price wheat followed it and when it declined wheat went down with it. Other farm products were similarly affected. This is not only true of the United States, but of Europe also. The depression caused by the gold standard effects farmers in England as well as in the United States, as it makes money scarce and paralyzes enterprise and it is as baneful to the farmer, merchant and workingman as it is to the miner.

J. SEAVER PAGE of the Union League Club, New York, agreed to pay Arthur T. Sullivon one cent for every vote of Bartlett's plurality over Maynard in the recent election, and Sullivan was to pay Page $50 if Maynard was elected Page was so certain of winning that he made the bet twice over again with Sullivan. Bartlett's plurality was 93,000; so he owed three times 93,000 cents, or $2,790, to Sullivan. Last Thursday he paid the bet and added $10, making the round sum, for which he gave his check, $2,800.

THE complete returns in Iowa show that the vote for Governor was as follows: Jackson, (Rep) 207,159; Boise (Dem) 174,793; Josephs, (Pop) 28,511, and Mitchell, (Pro) 10,107. One year ago the vote in Iowa stood, Harrison 219,795; Cleveland, 193,367; Weaver, 20,595, and Bidwell, 6,492. There have been a falling off of nearly 13,000 in the Republican vote, of nearly 19,000 in the Democratic vote, and a gain of 8,000 in the Populist vote and of over 3,000 in the Prohibition vote.

JOHN A. BENSON, ex-United States Surveyor General of California, has been surrendered by his bondsmen and is now in custody of a United States Marshal in San Francisco. He is the principal defendant in a number of land cases which have been in the Federal Courts for years. There are a number of indictments against him for making fraudulent land surveys in California, and his surrender is for the purpose of testing the validity of the indictments.

AT the State Irrigation Convention in Kansas, resolutions were passed favoring the extension of financial aid by the Government in the prosecution of invest gations in order to demonstrate the success of irrigation in various localities; that the executive committee prepare and publish facts with reference to experiments already made in the State; favoring legislation to prevent the burning of prairie grass, and advocating the creation of the office of State Irrigation Engineer by the next State Legislature.

THE Mormon Church property confiscated by the Federal authorities some years ago has been restored to the Church authorities, through the joint action of the Supreme Court and Congress.

IT is said that a provision for an income tax will be incorporated in the tariff bill now being formulated by the Ways and Means Committee, but the amount has not yet been determined.

WILSON TO BE REWARDED.

Promised a Judgeship for His Support of the Tariff Reform.

NEW YORK, November 26.—A close friend of Congressman William Wilson of West Virginia, he of tariff bill fame, said to-night:

"It has been said that Mr. Wilson, in the forthcoming tariff measure, would not propose a big reduction on iron and coal, because a sweeting reduction in those two necessities would tend to injure the business of his constituents. President Cleveland had also heard that report. He sent for Mr. Wilson the day before yesterday and said to him:

"See here, Wilson, you must stick in the knife. The duties on iron and coal must be greatly lowered and you will not lose anything by such action. Do as I say in this matter and you shall be appointed Circuit Judge of the Fourth District to succeed the late Judge Bond"

Wilson is an able lawyer, and his friends say nothing would please him so much as to be made a Federal Judge.

FIGHTING IN BRAZIL.

Terrific Cannonading Near Rio de Janeiro.

BUENOS AYRES, November 25.—Advices from Rio de Janeiro dated the 17th are as follows: A shell from Fort Santa Cruz burst over the 450-pounder battery in Villegaignon to-day, setting fire to a quantity of cotton and communicating to the powder magazine. This was followed by a terrific explosion. Several persons were killed. At daybreak the torpedo boats at Villegaignon began a fire of grape upon the exposed points of Rio and Nictheroy and kept it up all day. Many were killed.

Early in the morning a body of insurgent marines landed at Armacao, above Nictheroy and a battle ensued, lasting an hour. During this time there was a general cannonading and fourteen shells burst inside the city Last night the insurgents seized a coal lighter owned by Wilson & Sons, British subjects. To-day the British Admiral compelled the captors to return the coal.

Government Freight.

WASHINGTON, November 25.—Second Controller Mansur of the Treasury Department heard another argument by Maxwell Evarts of New York in the matter of the accounts of the Southern Pacific Railroad Company with the Government, as affected by the long and short haul clause of the Interstate Commerce act. The decision is looked for with considerable interest, as it will have bearing on the rates similarly charged by other transcontinental lines on freight shipped by the Government and concerning which no question has heretofore been raised.

Without Foundation.

WASHINGTON, November 25.—Assistant Secretary of the Treasury Hamlin says the statement that the inhabitants of the seal islands in Alaska are in danger of starvation, on account of the differences between the Treasury Department and the North American Commercial Company as to the accounts of the latter for supplies furnished during the past season, are without foundation.

His Love Was Not Reciprocated.

MOUNT VERNON, Wash., November 25.—A farmer named A. J. Johnson, living six miles below town, took his life Wednesday by shooting himself in the head. The ball entered the right side and came out on top. The suicide was the result of the refusal of a girl to marry him. He left letters in which he gave his money, about $3,000, to her.

An Engine Blew Up.

BUFFALO, November 25.—Engine No. 604 on the Lehigh road blew up. Engineer Cooley, Conductor Bender and the fireman, whose name is unknown, were seriously injured. The two whose names are given are not expected to live. They were non-union men who had lately been hired. The accident occurred thirty-eight miles this side of Sayre.

Telegraphic Notes.

In the football game between Yale and Harvard yesterday, Yale was victorious by a score of six to nothing. Many distinguished persons witnessed the game.

George Conger shot and killed Dow Draper and then committed suicide at Clinton, Michigan, yesterday. Conger suspected Draper of being too intimate with his wife.

The United States Grand Jury at Indianapolis indicted T. P. Haughey, S. C. Haughey, A. Coffin, H. B. Coffin and A. S. Reem for wrecking the Indianapolis National Bank.

The New York bank statement for the last week shows the reserve increase to be $5,365,000; loan increase, $3,469,000; specie increase, $69,000; legal tender increase, $6,952,000; deposit increase, $10,628,000. The banks now hold $70,835,000 in excess of the legal requirements.

Lieutenant C. P. Elliot, Fourth U. S. Cavalry telegraphs General W. P. Carlin from Clear Water, Montana, that the Carlin party was found on the river. Carlin, Spencer, Pierce and Hummel Wright are well. Colgate was lost, and Kelly, who joined him in the mountains, will work down the river by boat.

Another installment of Blount's report was given out yesterday by the Department of State. It comprises statements and affidavits relating to the landing of marines from the U. S. steamship Boston, correspondence between the Queen and Provisional Government and statistics of population, products, etc., of the islands.

It Should be in Every House.

J. B. Wilson, 371 Clay street, Sharpsburg, Pa., says he will not be without Dr. King's New Discovery for consumption, coughs and colds; that it cured his wife who was threatened with pneumonia after an attack of la grippe, when various other remedies and several physicians had done her no good. Robert Barber, of Cooksport, Pa., claims Dr. King's New Discovery has done him more good than anything he ever used for lung trouble. Nothing like it. Try it. Free trial bottles at S. J. Hodgkinson's drug store. Large bottles, 50 cents and $1.

Electric Bitters.

This remedy is becoming so well known and so popular as to need no special mention. All who have used Electric Bitters sing the same song of praise. A purer medicine does not exist and it is guaranteed to do all that is claimed. Electric Bitters will cure all diseases of the liver and kidneys, will remove pimples, boils, salt rheum and other affections caused by impure blood—will drive malaria from the system and prevent as well as cure all malarial fevers. For cure of headache, constipation and indigestion try electric bitters—entire satisfaction guaranteed, or money refuneed. Price 50 cts. and $1 00 per bottle at S. J. Hodgkinson's drug store.

For Over Fifty Years

Mrs. Winslow's Soothing Syrup has been used by millions of mothers for their children while teething. If disturbed at night and broken of your rest by a sick child suffering and crying with pain of cutting teeth, send at once and get a bottle of Mrs. Winslow's Soothing Syrup for children teething. It will relieve the poor little sufferer immediately. Depend upon it mothers, there is no mistake about it. It cures Diarrhœa, regulates the Stomach and Bowels, cures Wind Colic, softens the gums, reduces Inflammation and gives Tone and Energy to the whole system. Mrs. Winslow's Soothing Syrup for children teething is pleasant to the taste and is the prescription of one of the oldest and best female physicians and nurses in the United States. Price twenty-five cents a bottle. Sold by all druggists throughout the world. Be sure and ask for "MRS. Winslow's Soothing Syrup." aug24-1y

STATE OF OHIO, CITY OF TOLEDO, } ss
LUCAS COUNTY.

FRANK J. CHENEY makes oath that he is the senior partner of the firm of F. J. CHENEY & Co., doing business in the City of Toledo, County and State aforesaid, and that said firm will pay the sum of ONE HUNDRED DOLLARS for each and every case of Catarrh that cannot be cured by the use of HALL'S CATARRH CURE FRANK J. CHENEY.

Sworn to before me and subscribed in my presence, this 15th day of December, A. D. 1886.

{ seal } A. W. GLEASON, Notary Public.

Hall's Catarrh Cure is taken internally and acts directly on the blood and mucous surfaces of the system. Send for testimonials, free. F. J. CHENEY & CO., Toledo, O.
Sold by all Druggists, 75c.

Prof. W. O. Pearce.

Organ registration and manipulation taught thoroughly. Organ tuning and repairing a specialty. Special attention given to beginners on the piano. Leave orders at C. J. Brookins' music store. sep6tf

Masquerade.

Get up your group and win the $50 in coin at the Pavilion on Thanksgiving night. Cash prizes for all characters. oct17td*

The members of the French Cabinet have resigned. There were exciting scenes in the Chamber of Deputies incident to the resignation.

Take your prescriptions to McCullough's, no-commission dispensary

MARRIED.

VORM-ANDREASEN—In Reno, November 24, 1893, by Rev. T. Magill, at the Congregational Church, Fred Vorm and Anna Andreasen, both of Reno.

GULLING—LORING—In Reno, November 23, 1893, by Rev. J. A. Bredy, John A. Gulling and Nettie L. Loring, both of Reno.

For Constipation
Ayer's Pills
For Dyspepsia
Ayer's Pills
For Biliousness
Ayer's Pills
For Sick Headache
Ayer's Pills
For Liver Complaint
Ayer's Pills
For Jaundice
Ayer's Pills
For Loss of Appetite
Ayer's Pills
For Rheumatism
Ayer's Pills
For Colds
Ayer's Pills
For Fevers
Ayer's Pills

Prepared by Dr. J. C. Ayer & Co., Lowell, Mass. Sold by all Druggists.

Every Dose Effective

NEW TO-DAY.

For Sale.

A ranch of 80 acres, two miles southwest of Reno, 50 acres under cultivation, a house, milk-house, two reservoirs, an orchard, bearing, and other improvements. Inquire at this office. no28tf

NOTICE TO CREDITORS,

ESTATE OF ASA C EARL, DECEASED. Notice is hereby given by the undersigned administrator of the estate of Maria Estes, deceased, to the creditors and all persons having claims against the said deceased, to exhibit them with the necessary vouchers within thirty days from and after the first publication of this notice to the said administrator at the office of T. V. Julien on Virginia street in Reno, Washoe county, Nevada, the same being the place for the transaction of the business of said estate

LOUISE WILLIAMS,
Admistrator of said estate.
November 26, 1893. 2w

A GENTLE WOMAN

Wishes a toilet cream to promote that

Brilliant Transparency

of the skin, which is the true beauty of the complexion.

She wishes it to have the true fragrance of the flowers and the gentle tonic action of the healing balsams, which render the skin soft, white and beautiful without injury to it.

She wishes the refreshing, soothing effect of the best and simplest ingredients blended into a perfect cream. She finds it in Cocona Cream and will have no other.

She never uses the paints and face bleaches which are so injurious to the skin.

GENTLEMEN after shaving find Cocona Cream most excellent.

COCONA WATER is the natural fragrance of flowers for the toilet and bath.

COCONA BALM Prevents and Heals chapping, breaking and roughness of the skin.

THE COCONA TOILET SPECIALTIES are manufactured only by the

Cocona Company,

SAN FRANCISCO, CAL.,

and we have secured the agency of same, as it is our constant effort to supply the public with the finest and latest Toilet Articles and the purest of Drugs and Medicines

WILLIAM PINNIGER, Druggist.

NOTICE TO CREDITORS.

ESTATE OF ELLA WHITE, DECEASED. Notice is hereby given by the undersigned administrator of the estate of Ella White, deceased, to the creditors and all persons having claims against the said deceased, to exhibit them with the necessary vouchers within thirty days from and after the first publication of this notice, to the said administrator at his place of business, at Palace Hotel, Reno, Washoe county, Nevada, the same being the place for the transaction of the business of said estate.

AL. WHITE,
Administrator of said estate.
November 5, 1893. 4w.

BURKE BROTHERS

RENO, NEVADA,

CONTRACTORS AND BUILDERS, WILL contract for brick and stone work for building furnaces, retorts, etc.

FIRST-CLASS BRICK FOR SALE.

All work guaranteed. Correspondence solicited. aug16

STOCKHOLDERS' MEETING.

SOUTH SIDE IRRIGATING CANAL COMPANY.

Notice is hereby given that the annual meeting of the stockholders of said company will be held on

Saturday, December 2, 1893,

At the office of the Secretary, in the Court House in Reno, at 7 o'clock P. M., for the election of Trustees for the ensuing year, and for the transaction of such other business as may properly come before the meeting.

JOHN B. WILLIAMS.
Secretary
RENO, Nev., Nov. 21, 1893. no21

CHARLES E. CLOUGH,

BUILDER, ARCHITECT,

AND CONTRACTOR,

RENO, NEVADA.

Plans for buildings and estimates of cost furnished. Contracts taken for any size or style building. Residence near University. Orders left at Sunderland's shoe store will receive prompt attention. mar 10tf

E. R. DODGE, Reno, Nevada. W. N. GOODWIN, Susanville, Cal.
J. N. GOODWIN, Quincy, Cal.

GOODWIN & DODGE.

ATTORNEYS - AT - LAW,

RENO, NEVADA.

OFFICE—Bank of Nevada Building

Practice in all the Courts of Nevada and California. nv20tf

JOHN SUNDERLAND'S ADVERTISMENT.

NEW GOODS, PATTERNS, STYLES, For the Fall and Winter of '93 and '94.

My Fall and WinterGoods in Medium and Heavy Weights,

MEN'S, YOUTHS' AND BOYS' CLOTHING,

And Gents' Furnishing Goods.

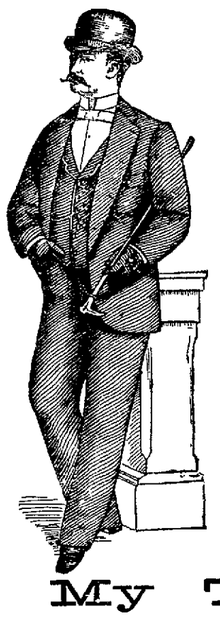

Finest Line of the Very Best HATS,

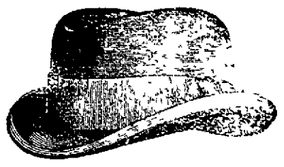

AND VERY LATEST STYLES of the very best manufacturers of the East. Don't buy poor, cheap, shoddy and unreliable goods that will give you no value for your money, when you can get good goods as cheap as you have to pay for shoddy.

HERE ARE SOME OF MY PRICES:

Men's Suits in Sack—Medium Weight	$8 00
Men's Suits in Sack—Heavy Weight	9 00
Men's Square Cut Heavy Weights	10 00
Men's Fine Cassamere Suits, Latest Pattern and Style	12 00
Youths' Suits, 12 to 18 years	6 00
Youths' Suits, 12 to 18 years	8 00
Youths' Suits, 12 to 18 years	10 00
Boys' Suits, from 8 to 14 years	6 00
Boys' Suits, from 8 to 14 years	5 00
Child's Short Pants Suits, from 4 to 10 years	$2 50, $3, $3 50, $4 50, $5, 6 00
Child's Short Pants	75 cts, $1, 1 25
Child's Short Pants, custom made.	$1 50, 2 00

My Tailoring Department

IS COMPLETE.

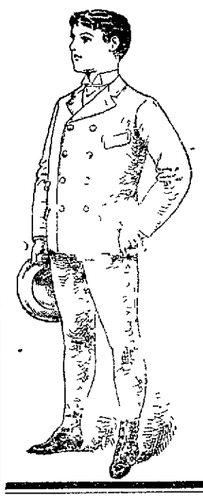

I IMPORT MY OWN CLOTHS,

And have secured the services of one of

The Best Cutters on the Coast.

Good Fits will be Guaranteed in All Cases.

My prices for Custom Made Suits will run from $25 upwards.

An examination of my prices will convince you that good goods and low prices is the rule at

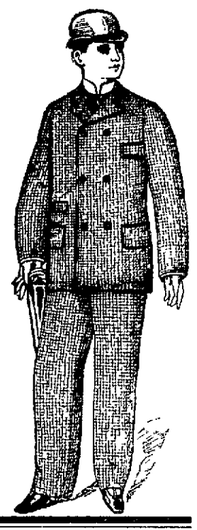

JOHN SUNDERLAND'S,

Virginia St., - - - Reno, Nev.

RUHE & MIDDOUR,

WHOLESALE & RETAIL DEALERS IN

BEEF,

Mutton, Pork, Sausages, Veal, Etc.

Meat delivered to all parts of the city. Shop—Commercial Row, Reno, Nevada

PIKE & HOLLINGSWORTH,

SUCCESSORS TO HENRY RUHE,

Commercial Row, near Sierra Street, Reno, Dealers in

Family Groceries, Fresh Fruits,

VEGETABLES,

HAM, BACON, LARD, ETC.

Our stock is large, fresh and choice. Orders will receive prompt attention. Goods delivered to all parts of town free. Give us a call and try our goods and prices. jy18tf

HENRY B. RULE,

The Real Estate and Insurance Agent

Scottish Union & National Insurance Company of Great Britain.
Home Insurance Company of New York.
German-American Insurance Company of New York.
National Assurance Company of Ireland.
Springfield Fire and Marine of Springfield, Mass.
Northern Assurance Company of London.
Norwich Union Fire Insurance Society of Norwich, Eng.
Fire Association of Philadelphia, Pa.
Sun Fire and Marine of San Francisco, Cal.
Phœnix Assurance Company of London, Eng.
American Fire Insurance Company of New York.
New Hampshire Insurance Company of Manchester.
Orient Insurance Company of Hartford, Ct.
Mutual Life Insurance Company of New York.
Pacific Mutual Life and Accident Insurance Company of San Francisco, Cal.

All Fire Insurance Policies Written on Day of Application.

Property Bought and Sold on Commission; Property Rented; Rents Collected; Loans Negotiated.

Cheap Lands! Good Homes! Sure Investments!

Lands in any part of Nevada, and Lassen and Sierra Counties in California.

CORNER COMMERCIAL ROW and SIERRA ST. Reno, Nev.

DIXON & BROTHER,

The Leading Butchers of Reno.

MEATS OF ALL KIND

At Wholesale and Retail.

Finest Beef, Pork, Mutton, Veal and Sausages Constantly on Hand. Also Ham, Bacon and Dried Beef.

Fancy Meats of all kinds put up in the finest style of the art, and delivered to any part of the City free of charge.

GIVE US A CALL

MARKET—Corner Commercial Row and Sierra Street, Reno.

C GULLING, President. GEO H. TAYLOR, Vice President.
WM. HENRY Secretary. FIRST NATIONAL BANK, Treasurers

RENO MILL AND LUMBER CO.

WHOLESALE AND RETAIL DEALERS IN

Rough and Dressed Lumber, Wood Turnings, Windows,

Doors, Blinds, Mouldings, Pickets, Shingles and Packing Boxes,

BEE MATERIAL OF ALL KINDS.

Wall Paper of Every Description.

Builders' Hardware, Paints, Oils, Glass, Etc.

J. B. McCULLOUGH,

DRUGGIST and APOTHECARY

Commmercial Row, Reno, Nevada.

Prescriptions Carefully Prepared

FROM THE PUREST DRUGS ONLY.

An Elegant Assortment of Toilet Articles, Picture Frames, Wall Paper, Paints, Oils, Glass, Etc.

Agent for THE WHITE SEWING MACHINE.

WM. PINNIGER,

PHARMACIST,

Corner Virginia St. and Commercial Row.

WILL SUPPLY YOU at bedrock prices

The Purest Drugs,
The Freshest Medicines,
The Best Wines and Liquors for Medicinal Use,
The Choicest Perfumes, Toilet Articles, Soaps, Etc.,

AND

Will Personally Fill Your Prescriptions

At the Lowest Possible Prices.

THE NEVADA CASH STORE

Has Reopened With a Full Line of

Dress and Fancy Goods,

Carpets and Linoleums.

S. EMRICH, Proprietor.

NEWSPAPER ARCHIVE®

"August Flower"

Perhaps you do not believe these statements concerning Green's August Flower. Well, we can't make you. We can't force conviction into your head or medicine into your throat. We don't want to. The money is yours, and the misery is yours; and until you are willing to believe, and spend the one for the relief of the other, they will stay so. John H. Foster, 1122 Brown Street, Philadelphia, says: "My wife is a little Scotch woman, thirty years of age and of a naturally delicate disposition. For five or six years past she has been suffering from Dyspepsia. She became so bad at last that she could not sit down to a meal but she had to vomit it as soon as she had eaten it. Two bottles of your August Flower have cured her, after many doctors failed. She can now eat anything, and enjoy it; and as for Dyspepsia, she does not know that she ever had it."

Doubting Thomas. Vomit Every Meal.

PROFESSIONAL CARDS.

DR. E. C. PHELPS.

DENTIST—OFFICE IN BANK OF NEVADA'S new building, Reno, Nev.

All operations in MODERN DENTISTRY skillfully executed at reasonable rates and satisfaction guaranteed.

*** OFFICE HOURS 9 A. M. to 5 P. M.

DRS. PHILLIPS & PHILLIPS

PHYSICIANS AND SURGEONS.

OFFICE — New Nevada Bank Building, Rooms 3, 4 and 5.

DR. W. A. PHILLIPS Office hours, 8 to 10 A. M and 1 to 3 P. M. Residence, Corner Sierra and First streets.

DR. P. T. PHILLIPS Office hours, 10 to 12 M., 2 to 4 and 7 to 8 P. M. Residence, West street, second house north of railroad.

BENJAMIN F. CURLER,

ATTORNEY-AT-LAW.

DISTRICT ATTORNEY —OF— WASHOE COUNTY.

OFFICE AT COURTHOUSE.

WM. WEBSTER,

ATTORNEY-AT-LAW:

RENO, NEVADA.

OFFICE — First National Bank Building, 2d stairs. jan—

T. K. STEWART.

SURVEYOR AND CIVIL ENGINEER.

UNITED STATES MINERAL DEPUTY.

OFFICE—Virginia street, Reno, Nev. jan1

DR. H. E. HOGAN,

PHYSICIAN AND SURGEON.

Office hours from 9 A. M. to 5 P. M. daily. Office and residence on Center street, near First, Reno, Nevada. jy10tf

H. L. FISH,

NOTARY PUBLIC AND CONVEYANCER.

Deeds and other papers drawn and acknowledgments taken at reasonable rates.

OFFICE—In First National Bank.

F. M. PAYNE,

PIONEER HOUSE MOVER. Twenty years' experience in Nevada.

Will attend to orders from outside towns. References from Curson, Hawthorne, Wadsworth, Amedee and other places. Office: West street. P. O. Box 175. Reno, Nevada. apr2

ROBT. M. CLARKE,

ATTORNEY-AT-LAW.

RENO OFFICE — Virginia street, in Powning's new building.

W. RULISON, D. D. S.

DENTIST—Graduate of the College of Dentistry, University of California, formerly with and successor to Dr. M. W. A. Greenlaw. Parlors in Powning building Virginia street. Office hours from 9 A. M. until 5 P. M. Nitrous Oxide Gas administered for the painless extraction of teeth. All operations in dentistry skillfully performed and satisfaction guaranteed. ap8tf

CHAS. L. JONES,

ATTORNEY-AT-LAW.

RENO, NEVADA

aug8-91tf

DENTISTRY.

DR. R. A. FREDRICK, FORMERLY of Virginia City, graduate of the Leipsig and Berlin Dental Colleges, has permanently located in Reno, and can be found at his dental parlors, FIRST NATIONAL BANK BUILDING, ROOMS 13 AND 14.

Dr. Fredrick has a complete outfit of the latest improved instruments, and will guarantee to do nothing but the best of work. je17

H. B. MANSON, C. E.

UNITED STATES DEPUTY MINERAL Surveyor for Arizona and Nevada.

OFFICE—Courthouse, Reno, Nev. my1tf

C. A. NORCROSS.,

NOTARY PUBLIC AND TYPEWRITER.

Office with Baker, Wines & Dorsey, First National Bank Building. Typewriting done at reasonable rates. jy18tf

THOS. E. HAYDON,

ATTORNEY-AT-LAW.

OFFICE—Powning's Building.

DANGEROUS DERELICTS.

Need of an International Agreement For Their Marking or Removal.

A Washington dispatch anent the resolution of Congressman Cummings providing for an international agreement for the reporting, marking and removal of derelicts in the north Atlantic ocean says:

Secretary Carlisle, in a letter to the committee on the subject, says that the necessity for such an agreement among the governments concerned was emphasized by the international marine conference held in Washington in 1889. He believes the resolution a proper one and recommends its passage. Accompanying his letter are extracts from the report of the commissioner of navigation on the subject.

Commissioner O'Brien in his report especially invites attention to the subject of derelicts and other obstructions to navigation. He refers to it as a matter of international concernment and one of great importance. President Mink of the American Steamship association, in a letter to Mr. O'Brien, says that he is informed that the commissioner is making heroic efforts to get rid of derelicts off the Atlantic coast. He is rejoiced at this, as the members of the association are complaining bitterly at these unlighted and unmarked obstructions. They have been so frequent of late that no captain feels easy in going up or down the coast.

Mr. Mallory says that precious cargoes and still more precious lives are greatly threatened every time a vessel passes between the United States and Europe and along the North American coast, and they are not infrequently destroyed. Charts have done much for the safety of commerce by showing the positions of 332 vessels abandoned on the high seas and by marking the drift tracks of 189 of them. But they have utterly failed, and this is an alarming fact, to show the tracks of 625 derelicts which have been reported. It is another alarming fact that they have tracks and do drift. They are here today, yonder tomorrow. They are a roving fleet that always hover upon the pathway of commerce. They are more dangerous than a fleet of pirates, because they are vastly more numerous, because they strike even more by night than by day and because they are more merciless when they do strike. To destroy them is the only effective way of dealing with them.

THE MIDWAY IN CALIFORNIA.

Many of the Features of the Chicago Show to Be Exhibited at the Midwinter Fair.

The managers of the midwinter international exposition, to be held in San Francisco, are showing much enterprise in their engagements of special attractions. Besides the many exhibitors at Chicago who will remove their displays to San Francisco, arrangements have been made to show the customs and manners of other parts of the world, either not so civilized or boasting of an older civilization.

It is the Midway plaisance which will be drawn upon for these exhibitions, and the street in Cairo and other oriental scenes will be reproduced in Golden Gate park. A German village, a Spanish village, practical representations of quartz mines and a lake filled with ocean fish are also among the features of the scheme. The Chinese display will be especially fine. It will be contained in a building of appropriate design, within which will be a garden of rare Chinese plants. In the center of the garden the grave of Confucius will be reproduced. There will be a theater for Chinese plays by native actors, and booths in which various handicraftsmen will be at work.

The crowning glory of this department will be a pagoda 75 feet high, fashioned after the celebrated domes at Nankin, with tiled roof decorated with fantastic carvings and figures of the fabled dragon projecting from the angles and dragon flags of blue, red and yellow fluttering from the staffs of decorative designs.

To Deport Consumptives.

Since the great majority of the medical fraternity of Massachusetts have recently subscribed to the belief that consumption is a contagious disease, it has been borne in upon many besides those directly interested in consumptive persons through family or other ties that the proposed visit of the new Invalid Aid society, one of the latest of Boston's benevolent institutions, is business as well as benevolence. A moment's reflection convinces every one that if a disease whose annual harvest in this country, and especially in this district, dwarfs all the other diseases, including even the epidemics wherever there are such, is communicable, as now appears, then it everybody's business, in common self defense, to promote the migration of consumptives and a fund for the deportation of consumptives too poor to travel is a public hygienic precaution.—Boston Transcript.

Lightning Strikes Through Feathers.

A family residing in Washington, Ga., was considerably shocked during an electrical storm a short time ago by the lightning striking the telegraph and electric light wires which pass the house. After the storm had subsided it was ascertained that a large fig bush in the garden had been struck and a hen and three chickens which had sought shelter under the broad leaves killed. The chickens were found under the hen, which was sitting in a natural position with not a feather ruffled.—Atlanta Constitution.

Why Mr. Astor Is Proud.

Mr. William Waldorf Astor is the proud possessor of the black pug dog Man Friday, having just purchased that distinguished animal from Mr. R. Mortivals of Takeley, Essex, at a big price. Man Friday is described by connoisseurs as very handsome, with a most perfect jet black coat. Black pugs are very rare and extremely quaint, and Mr. Astor believes he is the only American who possesses a specimen of the breed.—London Letter.

Children Cry for Pitcher's Castoria.

WOOD FOR SALE.

Four-foot Wood Delivered for $5.00 a Cord.

Leave orders at Marsh & Fox's Cigar Store

BALD HEADS!

TRADE MARK Registered.

What is the condition of yours? Is your hair dry, harsh, brittle? Does it split at the ends? Has it a lifeless appearance? Does it fall out when combed or brushed? Is it full of dandruff? Does your scalp itch? Is it dry or in a heated condition? If these are some of your symptoms be warned in time or you will become bald.

Skookum Root Hair Grower

is what you need. Its production is not an accident, but the result of scientific research. Knowledge of the diseases of the hair and scalp led to the discovery of how to treat them. "Skookum" contains neither minerals nor oils. It is not a Dye, but a delightfully cooling and refreshing Tonic. By stimulating the follicles, *it stops falling hair, cures dandruff and grows hair on bald heads.*

Keep the scalp clean, healthy, and free from irritating eruptions by the use of *Skookum Skin Soap.* It destroys *parasitic vessels, which feed on and destroy the hair.*

If your druggist cannot supply you send direct to us, and we will forward prepaid, on receipt of price. Grower, $1.00 per bottle; 6 for $5.00. Soap, 50c. per jar; 6 for $1.50.

THE SKOOKUM ROOT HAIR GROWER CO., 57 South Fifth Avenue, New York, N. Y.

Nevada State Journal

PUBLISHED

DAILY AND WEEKLY.

All the Latest Telegraphic and Local News

Daily by mail, one year	$6 00
Daily by mail, six months	3 00
Daily by carrier, per week	15
Weekly by mail, one year	2 00
Weekly by mail, six months	1 00

THE JOURNAL JOB OFFICE

IS PREPARED TO DO ALL KINDS OF

JOB PRINTING

Promptly and Neatly

AT THE VERY LOWEST PRICES

CONSISTENT WITH FIRST-CLASS WORK.

State Line Mills.

Clear and Common Lumber, Lathe, Shingles,

WOOD AND POSTS.

Address S. A. HAMLIN, Reno, Nevada, or Marmol, Nevada.

Leading Boot and Shoemaker

—OF RENO. DEALER IN—

BOOTS & SHOES

The Cheapest House in Town

ALL WORK DONE IN A WORKMANLIKE MANNER.

H. F. PAVOLA.

Nextdoor to Berry & Novacovich's Store, Commercial Row Reno, Nev

NEW USE FOR CHLOROFORM.

A Railroad Coachful of Passengers Stupefied to Facilitate Robbery.

When the first section of the east bound passenger train No. 8 on the Chicago and Erie pulled into the station here the other day, the brakeman told Policeman Haller, who was at the depot, that all of the passengers in one of the day coaches had been chloroformed by some unknown person. The passengers consisted mostly of eastern people who were on their way home from the World's fair, and the train only stopped at a few places along the line.

After leaving Huntington the passengers in the day coach all settled down in their seats to take a nap, and after the train left Decatur the brakeman was passing through one of the day coaches, when he detected a peculiar odor and noticed that the passengers were nearly all sleeping heavily. Their sleep appeared so unnatural that the brakeman grew suspicious, and going into one of the sleepers, where there happened to be a doctor with whom he was acquainted, he asked the physician to go into the coach and see if he could detect anything wrong. The doctor complied with his request, and going into the coach immediately detected the odor of chloroform. The doors and windows were opened, and in a few minutes they succeeded in arousing the sleeping passengers, who fortunately had not breathed enough of the drug to affect them very much. They were surprised to learn that they had been drugged and were very thankful for the brakeman's timely discovery.

It is supposed that after leaving Huntington some one entered the car, and finding the passengers already half asleep had saturated the car with enough of the drug to make them sleep soundly. He then went into another car to wait for the chloroform to take effect. Undoubtedly he would have returned to rob the sleeping passengers had not his scheme been discovered. The car being closed tightly and unusually warm, in all probability the passengers in a short time would have been at the mercy of the chloroformer.—Lima Dispatch in Cincinnati Enquirer.

HOOD'S GUARANTEES [illegible] What it has done for others it will do for you. Be sure to get Hood's Sarsaparilla.

Mourning Suspended.

The recent birthday of the queen of Denmark was the occasion of what appears to American eyes a singular proceeding. The Danish court is in mourning for Prince William of Glucksburg. On the royal birthday the lord chamberlain announced that mourning was "suspended" for 24 hours. For one day accordingly all was joy and gayety at Fredensborg. The next morning befitting gloom once more descended upon the castle, and the royal inmates again began to mourn as hard as they could for poor old Bill, whose spirit must have been touched by this delicate attention. —Foreign Letter.

The Watchman Stood the Test.

After several houses at Islip had been robbed by burglars Mr. W. B. Cutting employed a watchman to guard his place at night. It occurred to Mr. Cutting last week to go out on the piazza late at night to see if the watchman was alert. He did so and had only taken a few steps when a pistol shot rang out and a bullet whizzed past his head. Then he retreated, fully satisfied with his watchman.—Brooklyn Eagle.

What Is It?

Rumors grow that new and important developments in the electrical industry may occur about the first of the new year. We know a thing or two, but can only advise our readers to wait and see. —Electrical Review.

Straight From the East.

A Sultan of Turkey once said,
As he groaned at a pain in his head,
"Oh my favorite wife,
I am sick of this life,
And I wish very much I were dead."

But his wife, who was wise, answered fie!
If you will Pierce's Pellits but try,
You'll be well in a week—
And than you will speak
Of the Pillets with praise just as high.

Dr. Pierces Pillets cost only 25-cents and they are guaranteed to cure all troubles which spring from constipation, indigestion, and bilious attacks. If you have any of these troubles, why don't you follow the example of the Sultan of Turkey?

$500 reward for any incurable case of chronic Nasal Cattarrh offered by the manufactures of Dr. Sage's Cattarrh Remedy. 60-cents; by druggists.

SWISS HOTEL.

J. REA & F. MARRA, Props.,

Virginia Street, next door to Fraser's meat market.

P. O. Box 517, RENO, NEV.

First-Class Accommodations For Families.

Fine Wines and Brandies, Claret and White Wine

50 Cents per Gallon.

Low rate given at Wholesale.

Also Fine Sherry and Port Wine.

A carload of Claret and White Wine just received.

Goods delivered to any part of the city free of charge.

Winery and Distillery at Gilroy.

P. O. Box 3, GILROY, Cal. se3tf

ALFRED NELSON,

Dealer in Imported and Domestic

CIGARS AND TOBACCO,

Also General Assortment of Hats, Gloves and Men's Underwear, And a Large and Well Selected line of

CUTLERY AND NOTIONS.

West Side of Virginia St. Reno, Nev.

A Marble Sidewalk Marks the Store. jun18

VIGOR OF MEN

Easily, Quickly, Permanently Restored.

WEAKNESS, NERVOUSNESS, DEBILITY,

and all the train of evils from early errors or later excesses, the results of overwork, sickness, worry, etc. Full strength, development and tone given to every organ and portion of the body. Simple, natural methods. Immediate improvement seen. Failure impossible. 2,000 references. Book, explanation and proofs mailed (sealed) free.

ERIE MEDICAL CO. BUFFALO, N. Y.

SOCIETIES.

F. & A. M.

RENO LODGE No. 13, F. & A. M., MEETS at Masonic Hall, Reno, Nevada, on the second Saturday of each month. All sojourning brethren are respectfully invited to attend. S. M. JAMISON, Secretary. jy12tf

A. O. U. W.

NEVADA LODGE, NO. 5, A. O. U. W., meets every Tuesday night at 7:30 o'clock in Masonic Hall. Visiting brothers cordially invited to attend. E. L. SEITZ, M. W. B. C. SHEARER, Recorder. aug63m

Amity Lodge, No. 8, K. of P.

THE REGULAR MEETINGS OF AMITY Lodge, No. 8, K. of P., Knights of Pythias are held in Masonic Hall every Friday evening commencing at 8 o'clock sharp. All knights in good standing are fraternally invited to attend. By order of the Chancellor Commander. S. J. HODGKINSON, K. of R. & S. oct29tf

Truckee Lodge, No., 14. I. O. O. F.

TRUCKEE LODGE, NO. 14, I. O. O. F., meet in their new hall west side Sierra St. near the Golden Eagle Hotel, Reno, Nevada, every Wednesday evening at 8 o'clock. Punctual attendance of members is requested. Visiting members in good standing are cordially invited to attend. JOHN ARMSTRONG, N. G. JOHN BOWMAN, Secretary.

PALACE BAKERY

East side Virginia Street.

Fresh, Wholesome Cakes, Pies and Bread Constantly on Hand.

ICE CREAM SODA AND ICE CREAM

At All Hours.

Fresh Candy and Nuts.
Wedding Cakes a Specialty.
Toys and Fancy Articles.

Goods delivered free to any part of the city.

JOHN PETERSON, Proprietor.

C. J. BROOKINS'

VARIETY STORE.

PIANOS, ORGANS

Toys, Sheet Music, Yankee Notions,

Books, Stationery, Cutlery, Cigars, Tobacco, Pipes, Etc.

Commercial Row, opposite Railroad Depot

FOR SALE OR RENT.

TWO CATTLE RANGES — ONE SITUATED in Modoc county on the South Fork of Pit river and its tributaries and the other near Painter Flat and generally known as Hole-in-the-Ground range, in Lassen county, Cal., and Washoe county, Nev. — both having excellent grazing lands and an abundance of water for stock uses and purposes. For terms apply to or address JACOB McRISSICK, Or Long Valley, Cal. WILLIAM WEBSTER, Reno, Nev. 3-3tf

"The Comfort" Tonsorial Parlors.

No. 9, VIRGINIA ST., RENO, NEVADA.

A. C. HELMOLD, - Proprietor.

Comfort of patrons the first consideration.

BATHS

HOT AND COLD BATHS AT ALL HOURS.

"Cleanliness is next to Godliness."

M. J. CURTIS,

ARCHITECT AND BUILDER, RENO, NEVADA.

Plans Furnished and Estimates Given.

Residence and place of business—Corner of First and Stevenson streets, Reno, Nev. Jal

G. E. HOLESWORTH.

ARCHITECT AND BUILDER, RENO, NEVADA.

Plans Furnished and Estimates Made AGENT FOR STEEL ROOFING.

Residence and place of business—Corner of First and Virginia streets. my8

THE ARCADE SALOON,

S. ARMANKO . . . . . Proprietor

Finest Wines, Liquors and Cigars.

Commercial Row, Reno.

J. H. CLARK, J. COHN.

COHN & CLARK,

OPPOSITE THE BANK OF NEVADA.

BUYERS AND DEALERS IN NEW AND second hand goods, and all classes of merchandise. Money loaned on collateral. Old gold and silver bought. Tailoring, cleaning and repairing neatly done at short notice. A full line of misfit clothing, also a full line of gentlemen's shoes constantly on hand. se2tf

ANDREW PATTERSON,

BUILDER, ARCHITECT * * * * * * AND CONTRACTOR.

—RENO, NEVADA.—

Plans for buildings and estimates of cost furnished. Contracts taken for any size or style building.

Orders left at A. Nelson's cigar store will receive prompt attention. jy20tf

RENO LIVERY AND FEED STABLE

Opposite the R. R. Depot, Reno.

J. A. POTHOFF, PROPRIETOR.

Horses, Buggies and Saddle Horses

—TO LET.—

Best Turnouts Constantly on Hand

Horses Boarded by the Day, Week or Month

MISCELLANEOUS.

TREASURER'S REPORT.

RENO, Nev., September 30, 1893.

To the Hon. Board of County Commissioners, for Washoe county, Nevada:

I herewith submit my report as County Treasurer of said county for the quarter ending Sept. 30, 1893, as follows:

Balance on hand July 1, 1893 .....$22,557

RECEIPTS.

Received during month of July 1893	$14,260 60
" " " Aug. "	3,254 86
" " " July "	3,018 78
Total receipts for quarter	$20,554 24
Total	$43,111 27

DISBURSEMENTS.

Disbursements for month of July 1893	$ 4,979 72
" " " Aug 1893	8,500 12
" " " Sept., 1893	6,124 45
Total disbursements for quarter	$19,604 29
Balance on hand Sept. 30, 1893	$23,506 98
In the following funds, viz:	
State	$1,254 42
Officers' Salary	239 14
General	4 38
Contingent	100 97
Indigent sick	292 49
General Road	1,151 12
Agricultural Society	574 49
Judges' Salary	846 25
Reno School Redemption	30 81
Reno Incorporation	354 16
Reno Park	12 87
State University bonds	51 51
Wadsworth Fire bonds	6 09
Wadsworth Fire Department	48 82
General School	249 26
School District No. 1, Frankstown	198 00
do do do 3, Washoe	391 73
do do do 5, Mill Station	212 91
do do do 6, Glendale	723 65
do do do 7, Verdi	939 66
do do do 9, Huffakers	445 45
do do do 10, Reno	11,448 65
do do do 11, Wadsworth	1,118 32
do do do 13, Browns	390 81
do do do 14, North Truckee	665 08
do do do 15, Pleasant	909 94
do do do 16, Winnemucca	22 84
do do do 17, Pyramid	344 93
do do do 18, Spanish Springs	598 02
do do do 19, Anderson	291 63
do do do 20, Red Rock	187 10
do do do 21, Bonhams	112 00
do do do 22, Loughrons	420 81
do do do 23, Clarks	88 29
do do do 25, Buffalo	89 83
Total	$23,506 98

D. B. BOYD, County Treasurer.

COUNTY AUDITOR'S REPORT.

AUDITOR'S OFFICE, WASHOE CO., NEV., RENO, October 5, 1893.

To the Board of Commissioners of Washoe County, Nevada:

In accordance with law I submit my statement of the financial condition of Washoe county for the quarter ending September 30, 1893:

Cash in Treasury June 30, 1893 .....$22,557 03

RECEIPTS:

Fees from county officers	$1,048 42
Sale Wadsworth Fire Bonds	5,000 00
School money from state	6,161 08
Gaming licenses	1,304 75
County taxes	2,3 4 75
Town and tags licenses	877 82
Per prop Collections 1893	5,372 24
Poll tax Collections	1,369 45
Penal Fines, Justices	24 00
Delinquent tax, 1892	4 72
Returned by Bancroft Co.	22 00
	$20,554 24
Total	$43,111 27

EXPENDITURES.

Nevada State fund	$ 87 50
Salary fund	3,217 24
Contingent fund	84 90
Indigent sick fund	81 35
General road fund	120 00
Agricultural bonds	180 00
Judges salary fund	856 88
Reno school bonds	400 00
Reno Incorporation fund	4,541 94
Reno park fund	44 62
Wadsworth fire bonds	5,024 68
General school	44 25
School District No. 1	107 58
do do do 3	44 00
do do do 6	31 60
do do do 7	296 84
do do do 9	142 12
do do do 10	3 023 65
do do do 11	736 25
do do do 13	18 00
do do do 14	273 50
do do do 16	64 00
do do do 18	5 25
do do do 19	162 10
do do do 21	26 65
	$19,604 29
Cash in Treasury Sept. 30, 1893	$23,506 98

LIABILITIES.

Bridge bonds	$4,000 00
Agricultural bonds	6,000 00
Audited claims on salary fund	125 00
Claims on General fund	8 254 61
" " Contingent fund	1,166 99
" " Indigent sick fund	2,386 42
" " General road fund	15,836 19
Reno Incorporation fund	14 18
" " Reno Park fund	25 00
Claims on School District No 23 fund	70 00
	$37,878 39

Respectfully.
J. O. B. WILLIAMS, Co. Auditor.

OPERA HOUSE

Livery and Feed Stable.

All Kinds Of Rigs Rented at Most Reasonable Rates.

Horses Boarded by the Day, Week or Month.

WM. CARTER, Proprietor. se2tf

T. K. HYMERS,

TRUCKEE LIVERY, FEED AND SALE STABLE.

Sierrt Street, Reno, Nevada.

Horses, Buggies and Saddle Horses

—TO LET—

And Horses Boarded by the Day, Week or month at Terms to Suit the Times.

I have also a large hay yard with good stables. Also corals well watered for loose stock. HEARSE TO LET.

VIAVI.

Main Office at Mrs. B. E. Hunter's

Also For Sale At

Miss L. F. Sheldon's Art Rooms

Also of the Local Agents.

I would be pleased to answer all questions, either personally or by letter, regarding the many diseases which VIAVI CURES.

MRS. B. E. HUNTER. jy20tf

R. C. LEEPER,

Sierra Street, next to Luke's Blacksmith Shop Manufacturer of and Dealer in

HARNESS, CHAPARREROS, SADDLES, WHIPS, BRIDLES, COLLARS.

Buggy Robes, Saddlery Ware, Etc

Repairing promptly attended to.

NEWSPAPER ARCHIVE®